Don't Forget Our Scholarship Contest

Dispatch Democrat

Help Some One Get An Education

VOLUME XXXII. UKIAH CITY, MENDOCINO COUNTY, CAL., FRIDAY MORNING, AUGUST 16, 1901. NUMBER 47

LETTER FROM ARIZONA

Prof. D. M. Key Tells About Some Interesting Things.

Resources, Climate, Aspirations and Progress Made

The following letter was written by Prof. D. M. Key, who went direct to Arizona from Ukiah, where he has many friends:

SOLOMONVILLE, A. T., AUG. 8

They call it, these Arizonians do, "the sun—kissed land," but if you could experience the ardor with which old Sol salutes these palpitating plains, you would think kiss a mild word. Phoenix is said to be the hottest place in the United States, but Yuma shares its sultry fame throughout the Southwest.

Yuma is your introduction to Arizona, being just over the Colorado river from California. It is not hotter than several inhabited spots in California, but the citizens of the territory will tell you that a Yuma man "died and was buried and in Hell he lifted up his eyes" and shivered and sent back post haste for an overcoat. Imagine a Native Son of the Golden West saying anything like that about——Bakersfield. But the Arizonian delights to tell such tales to the tender-foot, He takes a sombre pride in the hard conditions of life that he is conquering and when he has builded his paradise he will be proud of that, too.

It was probably at Yuma also where they sav a little girl kneeled down beside the cane-upholstered seat of a tourist Pullman and prayed, "Good-bye, God, wer'e going into Arizona."

Yuma is the center of a rich gold mining district. The "King of Arizona" turns out about $48,000 per month in gold and La Fortuna a like amount.

The receut opening of the Algodones land grant which made subject to settlement, 100,000 acres of land in California and Arizona, which can be irrigated from the Colorado river, will be another source of trade and prosperity to Yuma. A company has already built a ditch big enough to float a steam boat and which will water about 50 sections of "as fine land as the sun ever shone on." Yuma is about 40 miles from the mouth of the Colorado and ten from where it enters Mexican territory. Uncle Sam controls the Colorado for nine hundred and seventy miles of its length, but has to turn it over to Mr. Diaz to carry the remaining 30 miles. If the Colorado were as important a water way as its size would indicate, this control of the business end of it by Mexico would do to think about. There has been some traffic on the river for a good while, but even tho the territory papers are beginning to call Yuma, "the seaport of Arizona," it is not likely soon to rival the Pacific cities as a port of entry. Never the less there are people who believe that this trade can be made very important. A company is now putting on a lot of large steam boats to ply between Yuma and Point Isabel on the Gulf of California, where change of cargo is made, and there is no doubt that strenuous efforts will be made to get a national appropriation for work on the river so that the largest boats can come up to Yuma. So that Colorado's hope of a sea-port depends on getting Yuma and the Colorado on the River and Harbor Bill.

That, it seems, waits on statehood. The people of the territory are indignant at the broken promise of the Republicans about the admission of Arizona. In the last campaign, the chief baits used by the Republican sooth sayers was the assertion that McKinley had promised if Murphey were elected to Congress, to help him secure state-hood for Arizona. The Philadelphia platform contained a pledge of Statehood to the territories, but Arizona is still as much a territory as Porto Rico and expecting daily to have custom-houses established at Yuma and the Needles for the collection of like tariffs. The sentiment for statehood is very strong all over Arizona and a great deal of fault is found with the present territorial government.

Among the other blessings of statehood, Arizonians record the increased chances of getting national aid for irrigation. The securing of water for farming purposes is perhaps the most important thing for the ultimate prosperity and usefulness of all this country. The fertility of this thirsty land, once it is slaked with the magic of water, is marvelous. A good artesian well is worth almost as much as an oil well. In fact it would pay to ship water here from the Pacific, if the Southern Pacific were not so pesky high with its freight rates. But the artesian system is not available for large sections as, when tapped too often the flow fails, and agriculture proper is limited to those places were water can be readily obtained from a river. The diversion of the waters of the Colorado is a job for Uncle Sam, and it is very much worth his while.

The Southern Pacific, when it leaves Yuma crawls directly across the Gadsden purchase. It is a very desolate country to look at. There are no farming lands in sight. Its business is cattle and copper. There are numerous rich copper camps. At Bisbee are about 8000 people supported by this industry. Tucson, on the S. P., is one of the largest towns in the territory. The territorial university is there, having an enrollment last year of 225. Tucson averages less than 12 inches rain fall a year.

At Bowie a branch road leaves the S. P. and goes north. The country is as flat and barren as a beach and for 20 miles that railroad is absolutely straight and level and you can look right down the track until it drops over the horizon. Then it makes one bend and goes on straight again. It turns once more and runs through a break in some hills into the Gila Valley. Irrigation! Its the first greenery you've seen for two days and its the most fertile and prosperous little valley in the world. It produces as high as 80 bushels of wheat to the acre. The Gila river waters it. There has been some very interesting litigation this week about water rights. Generally speaking who digs the first ditch has first right to the water. There is enough water for a strip about two miles wide. There are about 10,000 people in the valley and 30 miles away, at Clifton and Morenci are the same number employed in the copper mines, who afford a good market, so that this valley is, I think, the most prosperous place I've seen. It's a sample of what might be in lots of places in Arizona if they only had the water that Fort Bragg has.

Kicked by Mules.

On the 8th inst, James Hughes, of Centerville, Potter Valley, was kicked by a pair of mules and very seriously injured. Mr. Hughes went into the barn where the mules were, when one of them kicked him down and the other then kicked him on the head. Dr. Bond was called in and found him dangerously hurt.

GENERAL NEWS OF THE WEEK

What Our Neighbors are Doing and Saying.

Summary of What has Just Occurred. Accidents And Incidents.

A few days ago a man named Louis Wanner was brot to the Mendocino State Hospital from Alameda county violently insane. Later, he died and his body was shipped to friends in Alameda county. On opening the cofhn the friends discovered bruises about the face and head and the suspicion was aroused that he had been roughly handled and perhaps brutally murdered while at the asylum. Some of the San Francisco papers took the matter up and published statements or suspicions calculated to reflect seriously upon the Asylum management. A DISPATCH reporter, in a talk with Dr. Elsler, the physician who had charge of the ward in which Wanner was confined, learned that the deceased had a bruised face when he arrived at the Asylum. He was violent, and had to be restrained, but the weather was so warm that it was deemed inexpedient to keep him strapped down in bed during the daytime. He was therefore allowed the freedom of his room with his arms connined. In this condition he bruised his face against the window bars in addition to the bruises he already had. Dr. Elsler says that his bruises were in no way the cause of his death. His jaw was not broken, as was stated in the Chronicle. The immediate cause of death was heart failure, superinduced by by the general physical condition produced by his mania. His attendants were men of experience and treated him with all possible kindness. This is the Doctor,s version of of the case, and from other information obtained by the DISPATCH we are inclined to believe it true.

Organization Perfected.

The Mendocino Copper King Mining Company perfected a permanent organization Thursday. The officers are: W. T. Brush, president; J. C. Hensley, vice president; G. B. Baer, secretary, and the Bank of Cloverdale, treasurer. The directors are W. T. Brush, J. C. Hensley, E. G. Furber, C. A. Yordi and John Ferry. The company is capitalized at $200,000, representing 200,000 shares. The company's principle place of business is at Cloverdale. S. R. Press Democrat.

The Beilby Fire.

The destruction of the residence and household effects of F. M, Beilby at Low Gap last week was a most unfortunate affair. The fire was started by a little child of the family, too young to know the terrible consequences of its act. The child was left temporarily on the bed, and, while no one was watching, got hold of some matches with which it set fire to the bed. It was fortunate enough that the child escaped the flames. Nearly everything was destroyed except the barn. Mr. Beilby and wife have the sincere sympathy of their neighbors and friends.

The big race meet has been going on at Santa Rosa this week.

Superintendent Barbee is visiting schools on the coast this week.

Joke on Judge Crump.

Judge Crump of Lake county has been holding court for Judge Mannon this week and in this connection there is a very good joke on the Honorable and affable Judge of the Superior Court of our neighboring county. Before leaving for his vacation Judge Mannon wrote to Judge Crump requesting him to preside here at this time and informing him that there would be only one litigated case to try, and that in that case nothing would come up except questions of fact. The case was that of Bishop vs Liliberg, represented on one side by A. J. Thatcher and Deputy Attorney General Sturtevant and the other by Seawell and Pemberton, and for three days these attorneys raised and discussed knotty questions of law, involving every conceivable point, including the constitutionality of the revised codes. As point after point came up for his decision Judge Crump groaned in spirit but kept his temper admirably.

Excursion Tomorrow.

An excursion train will run from Ukiah tomorrow, (Saturday) Aug. 17th. to Santa Rosa, to give our people a chance to attend the races now in progress there. The train will leave Ukiah at 9 o'clock a. m. returning will leave Santa Rosa at 6.05 p. m. Round trip tickets from Ukiah $1.00. See display ad. in another column.

Ukiah Fair.

The several committees appointed to look after the various branches of the coming District Fair have been busily at work preparing premium lists and speed programmes, and from present indications the best Fair ever held in the County will be given the first week in October.

The speed program is exceptionally good and liberal purses are offered for the trotting and running horses.

50 box stalls at the Fair Ground are being built and all the improvements treated to two coats of white wash. J. H. Brush is also running a two inch water pipe to the Fair Grounds and in a day or two work of sprinkling and preparing the race track will be commenced. Several horses are now in training and more are expected soon.

Death of H. N. Laird.

H. N. Laird aged about 50 yeaes died at Potter Valley last Saturday morning and the funeral took place Monday. Deceased came here from Michigan. He leaves a wife, children and mother to mourn his loss. He was a Mason and a Maccabee. A number of Masons went up from Ukiah to attend the funeral.

Mrs. Nathan and daughter Miss Belle Nathan, returned to San Francisco after a six weeks visit with Mrs. C. Hofman, Mrs. Nathan's sister.

Fresh Compressed Yeast—received regularly. 2½ cts a cake at I. W. Grovers. tf

Rev. W. S. Woodard of the South West Mo. Conference will preach at the M. E. Church South, Sunday Morning 11 A. M.

The Union High School at Fort Bragg will open Sept. 2nd. with Prof. Foster as principal.

Miss Mary Poage departed Monday for Berkeley, to resume her studies at the State University.

Constable Charles H. Ohur of Schellville came up Monday to spend a few days in Ukiah.

Freight engine No. 12 was derailed north of the Ukiah depot last Saturday on account of a bent rail.

J. A. Montgomery who went east a few months ago with the intention of making his home there has returned to Ukiah.

PERSONAL PARAGRAPHS

Local Brieflets About Some People You Know.

Many Short Items Concerning the Happenings of The Week.

J. C. Clow was in from Philo Monday.

A. E. Shaw was here from Potter Tuesday.

L. J. Welch was down from Covelo this week.

R. C. Burger was over from Boonville Monday.

Henry Barker was up form Hopland this week.

J. M. Roberts was down from Potter Wednesday.

Geo. Adams of Willits was on our streets Monday.

A. J. Smith was down from Willits the first of the week.

Judge Wm. Dunn was here this week from Westport.

Justice F. A. Whipple of Fort Bragg was in Ukiah Monday.

Miss Alice Broback is visiting in San Francisco this week.

David Frost and wife of Willits were in town this week.

M. L. Anderson of Greenwood had business in Ukiah this week.

Miss Grace Chambers of Covelo was in our city Wednesday.

Attorney Geo. A. Knight of San Francisco passed thru Ukiah Monday.

F. H. Yost, the Stanford foot-ball coach passed thru Ukiah Wednesday.

Ed Gibson and W. S. Schwearingin were down from Covelo this week.

J. V. Ray and Ed Roland were down from Potter Valley on last Tuesday.

M. P. Gleeson and wife and Ben Morris were over from Point Arena Tuesday.

Miss Estelle Irvine of Willits passed thru town Tuesday en route to the city.

Ed Stoddard and Bud Switzer of Fort Bragg were on our streets Tuesday.

W. Cameron and J. W. Kruger of Greenwood were at the county seat Tuesday.

On Tuesday Mrs. Capt, Peterson and Mrs. Campbell came over from Fort Bragg.

Mrs. Hardell, wife and two children of Fort Bragg were at the county seat Monday.

Harry Snow and family of Castle Garden resort came into Ukiah Friday and stayed over Sunday.

N. A. Barnett a prominent business man of Potter valley was in Ukiah this week on business.

A. M. Nuckolls has gone on a trip to Santa Cruz before resuming his law studies in San Francisco.

Miss Ida Harris and Miss Anna Banks are in San Francisco in the interest of their millinery business.

Mrs. M. B. Fimble has returned to the home of her daughter, Mrs. Chas. Cunningham, after a short sojourn at Orrs Hot Springs.

Dr. Charles A. Poage has resigned his position in the City and County Hospital and has since been employed at the railroad hospital at that city. On yesterday he was transferred to Sacramento and has taken charge of the Railroad Hospital there as resident physician.

Henry Olsen of Fort Bragg had business in Ukiah this week.

On account of the strike a shortage of coal for household purposes is threatened.

G. Baechtel, J. A. Montgomery and L. T. Baechtel were down from Eden Valley yesterday.

Mrs. Bishop and Mrs. Brown were over from Greenwood this week in attendance upon the Superior Court.

Miss Sine Packard and Miss Grace Byrnes of Mendocino were in Ukiah Tuesday on their way to San Francisco.

Mrs. Mac Kerricher, Miss E. Mac Kerricher and Miss F. McDougal of Fort Bragg passed thru Ukiah Wednesday.

The White Sewing Machine which was awarded to John Curts in the recent DISPATCH guessing contest, is now at this office, ready for delivery.

C. F. Rednall, late of St. Helena, the purchaser of the harness business of T. Kurpinski, arrived in Ukiah Wednesday night to take permanent charge of the shop.

The High school athletic team are taking steps to build a training room on the school grounds. It will be provided with a shower bath and many conveniences.

Wesley Ford who was shot as related in last weeks DISPATCH is progressing nicely toward recovery. His father Marvin Ford has taken him home to the ranch below town.

The assessments of the entire State of California show a gain over last year of $25,000,000 exclusive of railroads. And this is in spite of the fact that $3,500,000 in church property is exempt.

It is now claimed that the names of all the Modoc lynchers are known to the authorities and Attorney General Ford has declared that all of them will be prosecuted by himself and Deputies Post and Sturtevant.

Lela, the infant daughter of H. S. Rogers and wife, died in Ukiah last Tuesday morning the 13th. inst., aged about three months. The funeral took place Wednesday morning at 10 o'clock from the Ukiah House, Rev. H. J. Winsor, officiating.

Ed Gaylor, formerly of Ukiah, was suddenly taken sick at Point Arena last week, the result of a strain. He was taken to the City on Sunday's steamer to have an operation performed. He died in the city and county hospital early Monday morning.

C. F. Rendall, a genial gentleman who for the past 14 years has been in the harness business in St. Helena, has purchased the harness shop of T. Kurpinski on lower State St. Mr. Reduall took possession yesterday morning. See his locals in other columns.

This office is in receipt of petition blanks issued by the California State Federation of labor, asking Congress to re-enact the Chinese Exclusion Law, which expires in 1902. Any one wishing to circulate or sign these petitions will please call at this office.

There is now on the market a newly invented harvester designed for small farms, which if it works successfully will do away entirely with headers and stationary threshers in the small valleys. This new machine has only a six foot cut and is drawn by six horses. It is being tried in the Sacramento valley this year.

Dr. E. G. Case, D. D. G. M. installed the following officers of Little Lake Lodge No. 277 I. O. O. F, at Willits last week: W. T. Saxon, Noble Grand; Vane Rogers, Vice Grand; F. W. Collett, Recording Secretary; P. L. Hall, Treasurer.

The price fixed by the hop growers last Saturday for picking hops in this valley, is one dollar per 100 ponnds, where pickers come to the field without cost to growers and stay with it till the crop is picked, otherwise the price is 90 cents per hundred.

NEWS FROM NEARBY TOWNS

Interesting Items Epitomized by Our Hustling Reporters.

GUALALA NEWS.

GUALALA, Aug. 11, 1901.

The strike in San Francisco is getting to be a very serious thing on the coast. Most of the towns are getting short of flour and a few other staple articles, but business is very good yet in the lumber trade. All the mills are still running but most of them are getting pretty well blocked up with lumber. Everything here is running yet and we still have plenty to eat but if the strike continuas for a month, it may be a very serious thing for this section of the coast. The company was out of oil but they found a remedy for that by sending a team to Cazadero, so if it comes to a pinch we may all depend on the Express Co. for flour. Bender's fore-man, Mr. McNeil, is thinking of sending a team to Ukiah next week for flour. We are sorry to see the strike go as far as it has but as laborers, we all pray for the Union to win. We think it is to our interest to give Mr. Trust such a slap on the face that our Golden State will never have to ask for her rights any more.

Our Bicycle Club here went out on a strike this morning, but I think they found it at Fish Rock.

Mr. Carl St Ore, the popular engineer on old No. 1, came down last night and is out on the ranch to day looking after his sheep.

Mr. Dannie Doyle went to Fish Rock this morning to take part in a hay-ride.

We understand that Mr. Clinton Getrel intends opening a photo gallery here in the near future. It is a good thing, Clinton, that you are behind the camera, for if you were in front of it, you certainly would break all the plates.

Mr. Wm. Heyward is out on the river this week with his famous bridge crew, building a bridge.

Mr. Campbell, of Fish Rock, died last Friday morning and was buried there this morning. Mr. Campbel was a good man and lived on this coast for a great many years. He was 82 years old and a true Democrat. We will miss him but we must all part some day and we only hope when our time comes, we will be as well prepared to meet our Maker as Mr. Campbel was.

The Hon. J. B. Sanford was with us last night. He is on a well earned vacation, visiting friends, of which he has many among the working men. He made a visit to Court Gualala last night and reports his reception grand. Come again, J. B. and stop longer next time.

There was a small gasoline schooner landed at Pt. Arena last Friday morning and relieved the anxiety of the people there by discharging a load of much needed flour and returned to the city with a full cargo of butter.

Locomotive No. 4 had the misfortune to run over a cow yesterday morning, belonging to Charlie Ledford, The cow was completely cut to pieces but it was fortuuate that no greater damage was done. There is the right kind of stuff in Mr. Williams, the engineer. Cool and collected brains save many a wreck and he has both.

"Pop, pop, says Sammie Blevins with his new 22 rifle", so says Pierpont Carnegie in the Pt. Arena Record: Now, Mr. Pierpont Carnegie, don't you think it is better for Sammie Blevins to "pop pop" the rabbits with his new 22, than it is to "pop pop" the corks out of beer bottles as most of his friends do.

Spider Kelley, the jovial lad from the logging camp, was down today spinning some of his latest gags.

Mr. Chas. Johnson, our popular trimmer, has returned from the Hot Springs, poorer and fleshier, and is now holding down the trimmer in the mill.

Well Mr. Editor, if you can, we would like to have you send all your subscribers over here a pound of sugar and so much flour with each paper next week, and send a couple of socks to MURPHY.

MANCHESTER ITEMS.

MANCHESTER, Aug. 6th.

We are having beautiful weather, and the farmers are rushing in their crops. The balers are busy baling hay and the thresher commences Monday.

The Epworth League social given in the parsonage on Friday evening was a great success, every one enjoyed themselves.

Miss Holbrook is able to be about again after quite a siege of La-Gripp.

Born—To the wife of Lige Bishop, a baby girl.

Mr. R. T. Sherwood is building a large barn for Mr. Robt. Tait of Gualala.

Miss Lucy Stokes, the popular teacher of the Eureka district was visiting friends here Sunday.

Mr. J. L. Lanes bark camp is running full blast, he has the finest lot of good looking young men, and the finest horses on the coast.

Mrs. Emma Spencer is visiting friends in Point Arena this week.

Mr. Foster Sherwood Jr, opened the school in the McKinley district Monday, we wish him success in his new work.

Miss Minnie Hilman, of Santa Rosa, who has been visiting here for some time left Thursday for her home.

Mr. W. R. Lane, who has been in Arizona for some months past, returned recently on account of the serious illness of his mother. Mrs. Charity Lane who is now some better.

Mrs. Frank Fairbanks is quite ill with tonsil trouble.

Mr. Joe Reid Alexander, who recently lost his wife and oldest daughter, Nettie, is now very low, it is hoped however, he will recover.

Mr. Joseph Sheppard is seriously ill with pneumonia.

Mr. W. Cureton, of Fresno is visiting relatives and friends here. West is just the same, jolly fellow as of old.

It Saved His Baby.

"My baby was terribly sick with the diarrhoea, we were unable to cure him with the the doctor's assistance, and as a last resort we tried Chamberlain's Colic, Cholera and Diarrhoea Remedy," says Mr. J. H. Doak, of Wiiliams, Ore. "I am happy to say it gave immediate relief and a complete cure." For sale by all dealers.

CHRISTINE LETTER.

CHRISTINE, AUG. 11

Seeing no mention of our little burg in your paper this week, I thought I would take it upon myself to drop a few lines. Everybody around here has been quite busy getting ready for the threshers for the past week or so. They are now stationed at Mr. Ed Guntley's ranch. Since the great accident of the Sanders machine, every one has quite a dread of seeing it come, but what a relief when one see's the last wheel go out the gate, and think for one whole year they are rid of those horrid threshers, one would think to hear some talk of those threshers they were some kind of a "Bugbear," but we think it is a great relief to the monotony of the valley to have something come around that can stir them up. But when one stops to think of all the trouble, death and sorrow, the Sanders threshing machine caused, one can't blame them for their horror, and it seems our end of the valley has had a great deal of sorrow and death. On the first day of Aug, Death again visited our midst and claimed for its victim Mrs. Etta Gschwend, widow of the late Joe Gschwend, aged 25 years, and in this case, it seems all the more sad as she left two little children, one aged 6 years and the other 3 years.

Lucian in his dialogue of the dead, represents Mercury as classing the old among those who die unlamented. Such a classification would certainly not be correct of the aged who die in our day, but their death is in harmony with nature, and we are less agitated, when they are removed from us, but when the young, however, die, as in this case, to our grief and sorrow is added a feeling that it might have been otherwise, that it might have been avoided by caution, could it have been foreseen, and for this reason we give them up with great reluctance. As the ancient's expressed it the young are forced from life, as fires are extinguished by throwing water on them, while the aged expire of themselves, like a flame when all its fuel is spent. We are nevertheless compelled to reconcile ourselves to the fact, that the vigor of youth alike with feebleness of old age, is defenseless against the approach of death. These thoughts intrude themselves on our minds in contemplating the death of Etta Gschwend, who died in Christine, Aug, 1901 in the 25th year of her age, always gentle, always considerate of the feelings and comforts of others, generous almost to prodigality. In social circles she was a favorite among many. How mysterious are the councils of death; How strangely doth he select those whom he calls to his silent realm! That which we call death we regard as a natural end to a fully completed life. But for the young, the promising, how sad, how unnatural, how strange! Such is the voiceless anguish of a loving mother, brother and sister, and two well babes, as they looked for the last time on the still pale features of one whom they loved, and realized in her pulseless form all the terrible facts of death that the melody of nature is hustled forever to her "cold, dull ear." And the cheerful sun will rise and set on busy millions, thru all the circles of coming time, but bring no light to her fixed and rayless eyes. All that's mortal of her now lies by the side of her loving husband and friend "who has gone before." She rests on after life's fitful fever. She sleeps well. Leaves have their time to fall, and flowers to wither at the north winds breath, and stars to set, but all, thou hast—all seasons for thine own, "Oh Death."

A FRIEND.

There is more Catarrh in this section of the country than all other diseases put together, and until the last few years was supposed to be incurable. For a great many years doctors pronounced it a local disease, and prescribed local remedies, and by constantly failing to cure with local treatment, pronounced it incurable. Science has proven Catarrh to be a constitutional disease, and therefore requires constitutional treatment. Hall's Catarrh Cure, manufactured by F. J. Cheney & Co., Toledo, Ohio, is the only constitutional cure on the market. It is taken internally in doses from 10 drops to a teaspoonful. It acts directly on the blood and mucous surfaces of the system. They offer one hundred dollars for any case it fails to cure. Send for circulars and testimonials.

Address,

F. J. CHENFY & CO., Toledo, O.

Sold by all druggists, 75c.

Hall's Family Pills are the best.

Subscribe for THE DISPATCH for three months, only 75c, and cast 15 votes for some worthy young boy or girl who is struggling for an education. *

Read what the San Francisco Business College says on page 7. jyf

Help some boy or girl get a business education by subscribing for THE DISPATCH. *

Buy your harness, saddles, etc., from C. F. Rednall, lower State St. Ukiah. tf

FOR SALE—Lot 100x200, with cottage of five rooms; good well with force pump; barn and out buildings. Situated on State street, four blocks from Courthouse. For terms and price apply to Kirtley & Sanford, DISPATCH—DEMOCRAT, Office.

1000 pair of Men's, Children's and Ladies' Shoes to be given away at Greatly Reduced Prices, at

C. HOFMAN'S CASH STORE

Ladies' Tan Shoes, formerly $2.00, now - $1.50
Ladies' fine black Kid, formerly $2.75, 2.50, now $1.95
Ladies' fine black Kid, formerly $3.00, 3.50, now $2.50
Our Men's and Children's Lines Reduced in Same Proportion

Ladies' low cut Oxford Ties, formerly $2.50, now $1.99
Ladies' low cut Oxford Ties, formerly $2.00, now $1.50
Ladies' low cut Oxford Ties, formerly $1.50, now $1.25
Ladies' low cut Oxford Ties, formerly $1.25, now $1.00

WE HAVE JUST RECEIVED THE GREATEST LINE OF $2.50 MEN'S SHOES EVER SHOWN IN UKIAH, WHICH TO INTRODUCE WE WILL SELL DURING THIS SALE FOR ***$2.25*** PER PAIR.

WE CARRY THE LARGEST AND BEST ASSORTED STOCK OF SHOES, CLOTHING, AND DRY GOODS AND GROCERIES AT THE LOWEST FIGURE.

C. Hofman's cash store

Buys and Sells Everything.

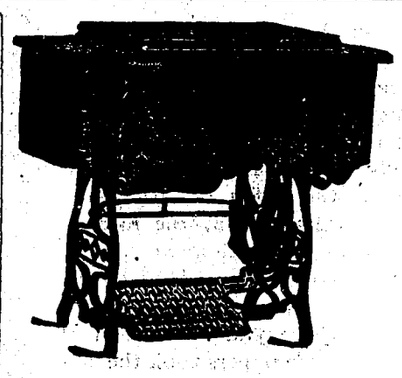

New Royal Sewing Machine

If you purchase a New Royal Sewing Machine it is warranted for 10 years by the company. The defective parts will be replaced. A written guarantee is given with each machine.

Price from $30 to $45

For Sale by

J. A. Gibson,
HARDWARE.

Black Rock Range

Four miles northeast of Laytonville is just the place to go for an outing. There are 10,000 acres of land, rich in all kinds of game, and over 20 miles of good fishing streams. Wild and picturesque, just the place to spend the summer. Modern accommodations. Rates from $8.00 to $10 00 per week.

Two daily stages from Ukiah to Laytonville. Daily mail and telephone communications. Saddle horses and livery for use of guests.

Address

T. J. Crowley,
je14-s14 Laytonville, Cal.

Oyster Loaves

At **The Palm**

Call Us Up 'Phone 20

And order a delicious loaf brought to your home.

Also Oysters served in any style
Satisfaction Guaranteed.

J. J. Blodes, Prop'r

No One

whose life is worth any thing can afford to do without life assurance No one who needs life assurance can afford to take it before seeing the new policies of

THE EQUITABLE

Send your age and get figures.

J. C. Ruddock,
Manager—Ukiah, Cal.

Baths and Fine Laundrying

AT **E. Gouber's**
Perkins St., Ukiah

The only first-class laundry establishment in this city.

Bath tickets on sale.

J W. EVERSOLE

UKIAH

Furniture, Carpets, Etc.

Undertaking and Embalming

Headquarters for School Supplies of all Kinds.

R. J. DRYDEN,

PROPRIETOR OF

Little Lake Stable

FEED AND LIVERY STABLE.

Willits, - - Calif.

Everything first class and prices reasonable.

..California Northwestern Railway..
Lessee of San Francisco and North Pacific Railway

THE PICTURESQUE ROUTE OF CALIFORNIA

SPECIAL EXCURSION

— TO —

SANTA ROSA

FOR THE

SANTA ROSA RACES

SATURDAY, AUG. 17TH

—RATES—	ROUND TRIP	—SCHEDULE—	
UKIAH	$1.00	Lv. Ukiah	9:00 A. M.
HOPLAND	1.00	" Hopland	9:35 "
CLOVERDALE	1.00	" Cloverdale	10:15 "
GEYSERVILLE	1.00	" Geyserville	10:35 "

On the return, leave Santa Rosa for Ukiah and Intermediates, 6:05 P. M.; for Points on Guerneville Branch, 6:05 P. M.; for Points on Sebastopol Branch, 6.10 P. M.

Intermediates not to exceed above rates, and stops will be made at all intermediate points

Tickets to be good only on trains as scheduled above

H. C. WHITING, Gen'l Manager. **R. X. RYAN,** Gen'l Passenger Agent

ROYAL
Baking Powder

Makes the bread more healthful.

Safeguards the food against alum.

Alum baking powders are the greatest menacers to health of the present day.

ROYAL BAKING POWDER CO., NEW YORK.

It is stated upon what is claimed to be good authority that President C. M. Hays of the Southern Pacific railroad is soon to resign and that H. E Huntington is to succeed him.

A Rare Opportunity.

We have for sale a ranch of 158 acres situated on the Round Valley road, 28 miles north of Ukiah, on south fork of Eel River, 18 miles from Potter and 14 miles from Willits. It is a good mountain ranch, good soil, some timber, and good feed. Vacant land on two sides. Ten or twelve acres in cultivation and more bottom land that can be cultivated. Pasture land fenced. Two cabins and stable. Two good springs. We offer with the land the farm tools, two horses, wagon, harness and saddle. Also three head of cattle and a mail route and a stable in Potter Valley. The sub-contract price is $234.00 a year and it expires June 30, 1902. Price for all $2,500.

Kirtley and Sanford, Ukiah.

Fine Ranch at Auction.

We call our readers attention especially to the notice of sale at public auction, in our advertising colums, of the well known Harrington ranch near Laytonville in Mendocino county, containing 1700 acres, house and barn, land all fenced and well wooded and watered, two living streams running through the place. Telephone and Telegraph lines cross the place which lies between Cahto and Laytonville. It is a fine stock ranch—an ideal summer home or camping place; is valuable also by reason of the large quantity of fir, sugar pine and tan oak growing thereon. Further particulars can be had from the administrator, E. G. Knapp, in the Mills Building, San Francisco, or Rothermel & Merrell, 507 California St., San Francisco.

SPECIAL NOTICES.

Every Line of Especial Interest to Our Readers.

Get Miller's three-seated surrey for funerals. tf

The Grand runs free buss to and from all trains. All stages leave this house. j23tf

Young men desiring a thoro, practical business education should attend the San Francisco Business College. tf

Mrs. Deyoe's Bakery is prepared to furnish fresh bread of all kinds, home made pastry, candies, fruits, etc. to all customers. School Street, opposite Sheriff's office. Telephone, No. 231. Home made candies. f8tf

Subscribers are requested to pay up every year, for that is long enough time in which to pay a bill of only $2.50. *

Teams and horses wanted to work on Railroad job. Apply by letter or in person to the San Francisco Construction Co. at 26 Montgomery St., room 25, San Francisco.

June 6th-tf

High School students or other persons desiring a quiet boarding place address Mrs. A. Poage, Ukiah.

Tie makers wanted—Will pay good price. Apply to H. B. Muir, May 24 tf Willits, Cal.

For Sale—A single, top buggy in good shape. Inquire at this office.

The Acme Dairy—Pure milk gauranteed, delivered twice a day. A share of public patronage solicited.

DR. S. ODLE, V. S.
Telephone, 266.

Carter & Hatch have secured the services of John Campbell as horseshoer at their blacksmith shop on State Street. tf

Every boy and girl should have a thorough business training. They have an opportunity to get the same free now. Look up our scholarship offer.

Along the Coast.

The coast papers are complaining of the effect of the San Francisco strike upon the coast trade. At some places provisions are running low.

(From the Beacon.)

The Sequoia arrived at Fort Bragg last Sunday from Port Los Angeles with a cosignment of provisions that put Fort Bragg beyond need for a time. The strike had not yet extended to that port, and we learn it is the intention of the Fort Bragg company to keep the Sequoia away as long as possible from the ports affected by the strike, so that at least one vessel will be available to keep up the supply.

The Mendocino lumber company at present has about two and one-half miles of railroad rails sidetracked in San Francisco, where they will probably remain until the labor difficulties are adjusted. The company's railroad is as yet unfinished, but it is in such shape that it is being used and it is said that the road in its present condition can keep the mill supplied with logs for at least six weeks longer. Before that time the rails will probably be here and in place.

(From the Advocate.)

The diphtheria seems to have run its course there being no new cases to report. We have been informed that there were five genuine cases of diphtheria, the rest being sore throats.

Billy Bacon and George Delahanty got into a little discussion Monday night which came very near ending disastrous for Bacon. In some way or another, Bacon's pistol—a huge affair—which was located in the front of his pants, went off, the bullet coming dangerously close to carrying away a piece of his anatomy in its course. He was arrested for discharging firearms within the city limits.

Mary has a Kodak:
Eastman is the maker:
And everywhere that Mary goes,
She takes the picture taker.
She carried it to school one day;
And while against the rule,
The teacher told her to fire away,
And photograph the school.
The perfect pictures reproduced
A simple process seen.
Each scholar straightway to
Mathews went,
And bought the Kodak Machine.

City Pharmacy - Ukiah Cal.

Hammer 'Em Down

We are continually trying to hammer down the prices on Hardware. If you will give us your trade, it will make matters easier. The more customers we have the less things will cost you. Besides cheapness, we offer durability, good material, good workmanship. If you buy a nail from us it will be a good nail and do good work:

Judge us by the way our goods last. Not merely by the price you paid for them. We do business on the long range basis.

F. Brunner & Son,
Ukiah, Cal.

CONDENSED STORIES.

Funston's Uneasy Second With the Dynamite Gun.

General Funston thus describes the experience he had during the Cuban insurrection with a dynamite gun—the first one he ever fired: "I looked her over and prodded around her for a day or two till I found from the printed directions that came with her which end was the shooting end. I didn't let the Cubans know that I was scared, but I was. We got into a little mixup one day, and Garcia sent for the dynamite. I waltzed her out, kept the directions in my head as well as I

"THEN I KNEW IT WAS ALL RIGHT."

could and loaded her up. When the order came I sighted her and let her go. For a second she seemed to wheeze. 'It's all up,' I thought; the Cubans ran, but I didn't dare to; it was only a second and then she coughed, and the air and the Spanish fort were filled with misfit legs and debris, and I knew that it was all right. I turned around and grinned like the cat that swallowed the canary, and no one knew that I had finished making four or five kinds of a fool of myself."

Didn't Appreciate the Funny Story.

Prince Albert appears to have possessed no humor. He was a good man—not quick, but worthy. How his lack of fun worked him ill and did no good to Sir Edwin Landseer is amusing enough. Sir Edwin Landseer was a favorite of the queen, and had in the prince consort also a great admirer. One day, in the presence of a friend of the prince consort, a German courtier who was celebrated as a raconteur, the queen asked Landseer to tell a story, the famous animal painter having the narrative and anecdotal gift, and being in his way quite the grand seigneur. He was modest, however, and gave way to the German notability, who told a dog story, which, however, Landseer could not resist capping with one that burlesqued the German's professedly personal and truthful reminiscence of canine intelligence.

The queen enjoyed a good story, and Landseer had often amused her majesty, who expressed her pleasure that the great painter was reminded by the story of the prince consort's friend of an incident that had occurred in the neighborhood of Windsor. Urged by the doubts of a companion to put a favorite dog to a severe test, Landseer bet him a five pound note, which he thereupon buried under a sod in Windsor park in presence of the dog, that when they had walked to Virginia water he would simply tell the dog to fetch it, and the dog would do so. Having nearly arrived at Virginia water, Landseer told his dog to "fetch it." The animal bounded away on his mission and in a short time returned, but apparently without accomplishing the feat for which Landseer had backed it. The doubting friend was delighted until Landseer opened the dog's mouth and out dropped five sovereigns. The dog had not only found the note, but had run into Windsor and changed it at the bank.

The queen laughed heartily, the prince was silent. When Landseer was going to bed, the prince's equerry arrived with a message: "His royal highness' compliments, and he hopes Mr. Landseer does not think that the queen believes that story about the dog and five pound note."—Rochester Post-Express.

Just Like "Labby."

Just before Mr. Gladstone went out of power Henry Labouchere recommended a certain friend of his for a knighthood. The bestowal of the honor caused some comment, and, being asked why he had made the recommendation, Mr. Labouchere replied: "Because I want to make the honor as ridiculous as possible."

IN THE WINTER.

(Benson's Plaster is Pain's Master.)

For coughs and colds Benson's Porous Plasters are an incomparably better remedy than any other—external or internal. Their medicinal properties enter the skin and *go straight to the seat of the disease.*

They relieve and cure a "seated" cold without disturbing the system or upsetting the stomach. Cough mixtures often nauseate. Benson's Plasters are medicinal in the highest degree, and quickest to act.

Placed on the chest or back or on both at once in serious cases, the good effect is felt immediately. The congestion yields, the cough abates and the breathing improves.

Lung or bronchial affections or kidney disease, are cured with the least possible suffering and loss of time.

Benson's Plasters are immeasurably superior to Belladonna, Strengthening, Capsicum or any other combination in plaster form. They are also preferable to ointments, liniments and salves.

Benson's Plasters have received *fifty-five highest awards* over all competitors; and more than 5,000 physicians and druggists have declared them to be one of the few trustworthy household remedies. For sale by all druggists, or we will prepay postage on any number ordered in the United States on receipt of 25c. each.

Be sure you get the genuine. Accept no imitation or substitute.

Seabury & Johnson Mfg. Chemists, N.Y.

I. W. GROVER

—DEALER IN—

Staple and Fancy Groceries Provisions Flour, Feed, Etc.

Fresh Groceries and Finest Canned Goods

Finest Teas Coffees and Spices in this city

State Street, Dowling Block.
Free Delivery to all parts of Town

Remember we carry the largest and most complete stock of Glassware and our prices are the lowest. Will sell you an elegant 6-piece Glass Set for 50c, a reduction of 25 per cent on the regular price. Other goods in proportion.

Telephone Main 70.

Roth & Hix

The Eagle
Feed & Livery Stable

—STATE STREET—

Opposite Charlton's Blacksmith Shop

H. A. ELDRED - - PROP'R

Splendid turnouts for hire. The best of care taken of transient stock. Your patronage solicited.

THE FEARLESS
BARBER SHOP.

Guarantees first-class workmanship at following prices:

Shampoo.....25c
Hair Cut.....25c
Shaving.....15c
Sea Foam.....10c

ROBT PANKEY, Prop.
State Street, Below Grand Hotel.

THE COMMONER,

Issued Weekly,

Wm. J. Bryan

Editor and Publisher,

Lincoln, - - Nebraska.

Terms—Payable in Advance.

One Year.....$1.00

COMBINATION.

DISPATCH-DEMOCRAT 1 year.....$2.50
The Commoner 1 year..... 1.00

Both papers.....$3.25

Every Democrat in Mendocino County should read *The Commoner.*

Every old and new subscriber can secure this combination by forwarding $3.25 to this office at once.

Send in Your Orders.

FOR A STYLISH HAIR-CUT OR A FIRST-CLASS CLEAN SHAVE

Go To

Dorr & McIver

At Palace Shaving Parlors

Razors Ground and Honed

The Leading Hotel in Mendocino County. The best accomodations for families. Four very large sample rooms for Commercial Travelers. . .

The Wines, Liquors and Cigars of the Grand Hotel Saloon are the best to be had in Ukiah City.

All Stages arrive at and depart from The Grand Hotel. Free buss and Free baggage. . .

A First-Class Fireproof Building

THE

GRAND HOTEL.

Ukiah, Cal.

B. S. HIRSCH, - - PROP

THE DONAHUE HOUSE

MRS. M. NEIPP & CO., prop'rs.

State Street. - - **UKIAH, CAL.**

Single Meals, 25c - Lodging, 25c and 50c
Board and Lodging, per day, $1.00 and $1.25

Special Rates for Regular Boarders.

The House has just been refitted and renovated and the new management now offers the best of accommodations

PALACE * HOTEL

3-Story Finely Furnished Brick

UKIAH, CAL.

O. E. WILLIAMS, - - Proprietor

Fine Table, Fine Bar, Fine Rooms

All Stages arrive at and depart from this Hotel

RATES $1.25 to $2.00 PER DAY

PROFESSIONAL CARDS.

FRED A. REYNOLDS,
ATTORNEY and COUNSELOR AT LAW,
Covelo, Cal.
Will practice in all State Courts.

WM. J. BIGGER, JR.,
ATTORNEY-AT-LAW
Rooms 65 and 66 Nevada Bk.
San Francisco
With W. R. Daingerfield

DR. E. G. CASE,
DENTIST,
Ukiah City, Cal.
OFFICE—Corner Oak and Standley Streets one block west of Sheriff's Office.

F. E. Rea, D. D. S. A. Lee Gibson, D. D. S.
DRS. GIBSON & REA.
DENTISTS,
Ukiah, Cal.
Rooms 7, 8, 9 and 10 Marks Building.

DR. S. L. REA,
PHYSICIAN and SURGEON,
Ukiah, Cal.
OFFICE—In Heger Building, west of Court House.
Will be in Hopland every Tuesday.

GEO. W. STOUT, M. D.,
PHYSICIAN & SURGEON,
Ukiah City, Cal.
OFFICE—In residence on south corner of Oak and Perkins streets.

W. N. MOORE, M. D.,
PHYSICIAN & SURGEON,
Ukiah City, Cal.
Office in Masonic Building, cor Perkins and School Streets

J. L. BOND, M. D.,
PHYSICIAN & SURGEON,
Ukiah City, Cal.
OFFICE—North Corner Perkins and Oak Streets

E. F. SWORTFIGUER,
ATTORNEY and COUNSELOR AT LAW.
Willits, Cal.
Will promptly attend to all business entrusted to his care.

W. G. POAGE,
DISTRICT ATTORNEY and ATTORNEY AT LAW,
Ukiah City, Cal.
Will practice in all the Courts of the State. Prompt attention given to all probate business and civil business to which the county is not a party.
OFFICE—Upstairs in Court House.

THOMAS RHODES,
ATTORNEY AT LAW,
Fort Bragg, Calif.
Criminal cases and foreclosure suits, probate and bankruptcy proceedings, government land contests, examination of abstracts and passing on titles made a specialty. All other law business attended to with skill and promptness.

SEAWELL & PEMBERTON,
ATTORNEYS and COUNSELORS AT LAW.
Ukiah, Cal.
OFFICE—In Postoffice Building, Coner School and Perkins streets.
Will practice in all Courts of the State. (1-7tf

JNO. L. McNAB MAURICE HIRSCH
ATTORNEYS
Ukiah, Calif.
(Successors to J. A. Cooper)
OFFICE—In rooms formerly occupied by J. A. Cooper, in I. O. O. F. building.
Will promptly attend to all business intrusted to their care in any of the courts of this state.

W. HITE and THOMAS,
ATTORNEYS and COUNSELORS AT LAW
Ukiah
OFFICE—In White's Law Building, northwest Court House.
Will practice in all State and Federal Courts.

J. C. RUDDOCK,
ATTORNEY-AT-LAW,
Ukiah City, Cal.
Business promptly attended to in all State and Federal Courts or before any of the Departments.
OFFICE—Marks building, S. of Courthouse.

SOCIETIES.

K. of P.—Ukiah Lodge, No. 213, Knights of Pythias, meets every Wednesday night in I. O. O. F. Hall. A. P. BRUNNER, C. C. R. L. CRANE, K. of R. and S.

ABELL LODGE, NO. 146, F. & A. M.—Regular meetings Saturday evening on or before the full moon of each month in Masonic Hall.
J. M. MANNON, W. M.
W. W. CUNNINGHAM, Secretary.

CORNELIA REBEKAH LODGE, No. 205.—Meets every second and fourth Monday of each month.
MRS. MARY ORR, N. G.
MRS. JENNIE EDWARDS, V. G.
MRS. NELLIE GIBSON, Secretary.

KK&KK&KK&KK&KK&KK&KK&KK&KK&KK
Organized 1878 Incorporated 1882

DOCTORS K & K

The Oldest and most Perfectly Equipped **Medical, Surgical and Electrical Establishment** in California. Devoted exclusively to the treatment of **Chronic Diseases** and Deformities. Arranged in eight departments, the whole under the direction of **DRS. KERGAN & KERGAN,** Employing exclusively their **"New Method Treatment"** which has a national reputation for the absolute cure of Nervous and Constitutional Diseases, is strictly scientific and is the result of over forty years honest investigation, experiment and experience in Eradicating the many Destructive Ailments **peculiar to the sexes.** It matters not by what name known, whether Inherited or Acquired wrongs of the Nervous System or Blood resulting in **Functional** or **Organic Miseries.** If you desire an honest and critical opinion concerning your case call at the **Sanitarium,** corner **Market and Mason Sts.** (entrance No. 8 Mason St.) when in San Francisco, or write full particulars of your case for a free consultation by mail, enclosing two cent stamp.

DRS. KERGAN & KERGAN
MARKET AND MASON STS.
SAN FRANCISCO, CAL.

Mention this paper and send for "Twentieth Century facts for gentlemen."

WONDERFUL BARGAINS

Have You Attended The Great Clearance Sale At The

CITY OF UKIAH

Now What Do You Think?

Don't you think that this is the Greatest Clearance Sale ever held in Ukiah?
Don't you think that you can get more than you expected for the money?
Don't you think that this is a Genuine Clearance Sale?
Don't you think that we do as we advertise?
Don't you think that you can buy good up-to-date goods at the CITY OF UKIAH for less price than you can buy shoddy goods elsewhere?

OF COURSE YOU DO

Now just tell your neighbors about the wonderful bargains you got at the CITY OF UKIAH, and tell them that the Great Clearance Sale will last another week, as H. Marks & Co. are determined not to carry any goods over.

We Must Make Room For Our Fall Stock

THE KEYNOTE OF THIS GREAT SALE IS MUTUAL BENEFIT. For us, an adjustment of stocks, a clearing of tables and shelves, making room for New Fall Goods; an object lesson advertisement to make more friends for the CITY OF UKIAH. For you, the most splendid opportunity likely to be offered anywhere in California for securing seasonable goods away under value.

In a sale like this, if genuine, there is a great loss; yet taking it from a modern business standpoint, it is profitable to turn the goods into money, and reinvest the money in goods for the coming season, which will be sold at a profit, and this sale is genuine—so genuine that each year people will wait for our event and recognize no other. It will give us the reputation of showing new goods each new season, and that will repay for the money losses many times over. It will make hundreds of new customers for us, and if it does that it will prove after all the cheapest advertising we have ever done.

There are many kinds of "special sales" There is that kind which is brot to your notice with wearisome frequency, and which involves goods of an inferior grade manufactured expressly for "catch" purposes; there is that kind which is gotten up for the sole purpose of getting rid of old and unsalable goods, then, there is that kind—the genuine article—which offers bargains in up-to-date goods. Our patrons know from past experience that when we advertise a special sale, they can depend upon securing heavy reductions; they know that the styles are late and correct, they know that the goods are the finest products of the best factories, and therefore they have no hesitancy.

We Must Make Room For Our Fall Stock

H. MARKS & COMPANY

Local and Personal

Dont you think that the clearance sale at the City of Ukiah is all right.

Editor Cavanaugh of the Fort Bragg Advocate was in Ukiah this week.

Miss Lee Smyth of Santa Rosa who has been visiting in this county has returned home.

About 600 acres of the Elledge ranch were burned over and some fence destroyed last week.

We understand that Mrs. E. Lawhead has sold her ranch in Sherwood valley to a Mr. Johnson of Oregon.

Thos. M. Hughes, a son of James Hughes, has been visiting relatives here the past few days. He resides in San Jose.

You are losing hard cash by not attending the great clearance sale at the City of Ukiah.

Repairing promptly and neatly executed at Rednall's harness shop on lower State St., Ukiah, Cal. tf

Our delinquents now have an opportunity to pay something on account and help some one get a business college training, by casting their votes accordingly.

THE DISPATCH offers an opportunity to the young people to get an education free. Look it up in another column. *

A lame shoulder is usually caused by rheumatism of the muscles, and may be cured by a few applications of Chamberlain's Pain Balm. For sale by all dealers.

Some ambitious young man or woman can secure a business educa- by putting in a few hours work each day in interviewing subscribers and getting them to pay up and cast their votes accordingly. *

Any amount paid on subscription, whether for arrears or otherwise, entitles the party paying the sum to vote in our scholarship contest.

A good line of harness, saddles, whips, robes, etc., at Rednall's harness shop, lower State St., Ukiah. tf

Mr. J. W. Flaherty who resides about eight miles out on the Boonville road, has gone to Oakland to attend to his grocery business at 830 and 832 Peralta street, Oakland. He took W. F. Munsell with him to assist him in his business.

Dress up your boy in a good up-to-date suit while the clearance sale lasts at the City of Ukiah, because you will probably never have the chance to get such bargains again.

Jack Winters is out in a signed statement to the effect that Captain of Detectives Seymour did not offer him money nor immunity from punishment if he would tell where the Selby gold was hidden. But he says nothing by way of denial as to a "heart to heart" talk he had with Superintendent Von Der Ropp, just before starting on the tug for the scene of the valuable cache.

Henry M. Stanley, the great African explorer, was sent to the poorhouse at St. Asaph, Wales, when he was three years old. When he was yet a small boy he left that institution and came as cabin boy to New Orleans, where he grew up in the family of a man named Stanley. His own name was Rowland.

Dr. McWilliams of the Christian church in this city will discuss the subject of Capital and Trusts, Labor and Strikes in his sermon next Sunday night. As the subject is enlisting the attention of the people of the United States in a large degree at this time, the Rev. gentleman should have a large audience, especially of the adult male portion of the population.

Saves Two From Death.

"Our little daughter had an almost fatal attack of whooping cough and bronchitis," writes Mrs. W. K. Haviland, of Armonk, N. Y., "but, when all other remedies failed, we saved her life with Dr. King's New Discovery. Our neice, who had Consumption in an advanced stage, also used this wonderful medicine and today she is perfectly well." Desperate throat and lung diseases yield to Dr. King's New Discovery as to no other medicine on earth. Infallible for Coughs and Colds. 50c and $1.00 bottles guaranteed by J. R. Mathews. Trial bottles free.

For Sale.

160 acres of land in Eden Valley. Fully 40 acres tillable soil. Good stock ranch. Good 5-room house and cellar. Two barns, a smoke house, good well, and small orchard. Price $10 per acre. Enquire of Sanford & Kirtley.

Superior Court Notes.

Aug. 12th. 1901.

Hon. R. W. Crump, Superior Judge of Lake county, presiding by request.

Estate of J. L. Coelho, Deceased—John Taylor, appointed administrator and bonds fixed at $1500.

Estate of J. L. Foster, Deceased—Final account and report of administrator allowed, approved and settled.

People vs Gustave Hagne—Defendant arraigned and Tuesday Aug. 13 set as the time for him to plead.

Estate and Guardianship of Frank Williard, an incompetent. Order restoring petitioner to competency.

Estate and Guardianship of Jennie W. McGlashan—a minor, Miss Anna Gambrel appointed guardian with bonds fixed at $600.

Estate of Edward Painter—Deceased, James M. Painter appointed Administrator with bonds fixed at $325.

Estate of Steward I Kresge—Deceased, Order confirming sale of real estate.

Estate of Wm. Burges—Deceased Order confirming sale of personal property.

Emil Gustafson, admitted to citizenship on testimony of F. L. Caughey and Patric K. Connolly.

Estate of Geo. L. Daugherty—Deceased, contest for administratorship. Cause regularly heard, argued and submitted and judgement for petition.

TUESDAY, Aug. 13th, 1901

Estate of D. V. Leer—Deceased—Order appointing John Taylor administrator—value of estate $2020.

People vs. Gustave Hagne—Defendant pleaded "Not Guilty" and case set for trial September 14th. at 10 o'clock a. m.

Peoble vs. Jas O'Brien and John O'Brien, continued to Aug. 14th. 1901, at 10 o'clock a. m.

Estate of J. L. Foster—Deceased. Petition for decree of due notice to creditors rejected and petition for final distribution continued till Sept. 2nd 1901.

Mrs. Mary Bishop vs Alfred Liljberg, cause heard, argued and submitted.

Job Could't Have Stood It.

If he'd had Itching Piles. They're terribly annoying; but Bucklen's Arnica Salve will cure the worst case of Piles on earth. It has cured thousands. For Injuries, Pains or Bodily Eruptions it's the best salve in the world. Price 25c a box. Cure guaranteed. Sold by J. R. Mathews.

Do you take THE DISPATCH? If not, try it for six months—only $1.25—and cast 25 votes in favor of some one who is trying to get a business education. *

Some of our coast towns have been getting supplies of flour from Ukiah on account of the strike.

THIN

HAIR

Lots of people have thin hair. Perhaps their parents had thin hair; perhaps their children have thin hair. But this does not make it necessary for them to have thin hair.

One thing you may rely upon—

Ayer's Hair Vigor

makes the hair healthy and vigorous; makes it grow thick and long. It cures dandruff also.

It always restores color to gray hair,—all the dark, rich color of early life. There is no longer need of your looking old before your time.

$1.00 a bottle. All druggists.

"As a remedy for restoring color to the hair I believe Ayer's Hair Vigor has no equal. It has always given me perfect satisfaction in every way."
MRS. A. M. STREHL,
Aug. 18, 1898. Hammondsport, N.Y.

Write the Doctor.

He will send you a book on The Hair and Scalp free, upon request. If you do not obtain all the benefits you expected from the use of the Vigor write the Doctor about it.
Address, DR. J. C. AYER,
Lowell, Mass.

A LITTLE NONSENSE.

The Question Jeremiah Wanted to Ask Angelica.

It seemed as if they had always been driving, at least she thought so.

"Angelica?"

"Yes, Jeremiah."

"I was going to ask you, Angelica"—

"Yes."

"What?"

"It has occurred to"—

"Me, yes."

"That, per"—

—"haps, yes."

"It would be a"—

"Yes; good plan."

"If I were to"—

"Yes—if I were to what?"

"Er—er—ah!"

"Um!"

"What—er—yes—if I were to"—

"Yes, Jeremiah."

"Ask you"—

"Yes, what, Jeremiah, for mercy's sake, what, what?"

"Oh, just to go driving tomorrow, Angelica."—New York Sun.

Rather Ruff.

"There's Angelica below. Well, let's take—

—"the ruff—

—"with the smooth."

Another Worm Turns.

"And I want you to remember, men," said the distinguished visitor who was addressing the crowd, "that there's plenty of room at the top."

"That won't do me no good!" spoke up a shock headed man in the audience. "What I want is plenty of room here at the bottom."—Chicago Tribune.

Study in Green and Yellow.

Jones—Some of the spring hats look like strawberry shortcakes.

Smith—My daughter has got one that is the living image of an open top rhubarb pie.—Chicago Record-Herald.

Grand Midsummer Clearance Sale

We still have the heat of July, August and part of September to contend with. No doubt there are some things in "warm weather commodities" which are still unbought. We can and will save you money—as much as 50 per cent. Would rather sacrifice than carry over. A careful perusal of the appended list will assure you of the remarkable "Money Savers" we offer during this sale:

LAWNS and DIMITIES

Make wrappers of them if already supplied with your Summer Dress; You're buying at Calico Rates.

25c Lawns, now	12½ and 15c per yard
20c Lawns, now	10 and 12½c per yard
15c Lawns, now	7 and 8c per yard
Scotch Lawns to be closed out at 4c per yard	
75c Linen Crash Skirts, now	25c
$1.50 and $2.00 White Pique Skirts, now	90c

Our Entire Stock of Shirt Waists at One-half Price.

Gents' Clothing must be closed out at any price.

All Goods must be sold to make room for Fall Stock

Call and get our prices before purchasing elsewhere.

Yours, Anxious to Please,

L. Rosenberg & Co.

A duck that had laid several dozen eggs during the season complained that while her working record was better than the hen's, the latter had books and poems written in her honor, while no one had a word of praise for the duck. A wise old rooster standing by said: "You lay your egg and then waddle off without a word, while that sister of mine never lays one without letting everyone in the neighborhood know about it. If you want to cut any ice around here, you must advertise."—Dakota City Eagle.

White Man Turned Yellow.

Great consternation was felt by the friends of M. A. Hogarty, of Lexington Ky., when they saw he was turning yellow. His skin slowly changed color, also his eyes, and he suffered terribly. His malady was Yellow Jaundice. He was treated by the best doctors, but without benefit. Then he was advised to try Electric Bitters, the wonderful Stomach and Liver remedy, and he writes: "After taking two bottles I was wholly cured." A trial proves its matchless merit for all Stomach, Liver and Kidney troubles. Only 50c. Sold by J. R. Mathews, Druggist.

The great Clearance sale at the City of Ukiah has proven that H. Marks & Co. do nothing but a square business.

For Sale.

150 head of stock and dairy calves; very reasonable and in lots to suit. Some choice heifers for dairy purposes. For further particulars enquire of

E. P. GILLMORE, Point Arena, Cal. 16a3t

The Weekly Examiner and THE DISPATCH will be sent to any address for one year for only $3.50. Subscribe now. tf

Wall Paper

Latest Designs
Lowest Prices

Ukiah Mercantile Co

Funeral Supplies & Undertaking

SANTA ROSA RACING ASS'N

RACES

Running
Trotting
Pacing

August 12, 13, 14, 15, 16 & 17, 1901

Admission 50c, Ladies Free

P. H. Quinn, Prest. Thos. Bonner, Secy.

Dispatch-Democrat

CARDS.
LETTERHEADS
BILLHEADS.
ENVELOPES,
INVITATIONS,
DODGERS.
POSTERS, ETC., ETC.

AT OUR NEW OFFICE.

Corner Smith and School Sts.

Now is the time to subscribe for THE DISPATCH and take a hand in the scholarship contest. Only 5c a vote. One year's subscription ($2.50)—50 votes. Six months ($1.25)—25 votes; three months ($.75)—15 votes. *

DISPATCH-DEMOCRAT, Ukiah.
Cards, Letterheads, Billheads, Envelopes
Wedding Cards, Dance Programmes, etc.

THE GRAND SACRIFICE SALE

AT THE

Great Eastern Departm't Store

Which has been in progress for the past few weeks has been the Biggest and Best in the history of this popular store, whose First Aim is to please its many patrons by selling them First Class High Grade Merchandise at the Very Lowest Prices

The Time Now Grows Nearer the End Only Few More Days Left

It is our determination to close the sale without an item of Summer Materials left, consequently we have made.

Another Deep Cut on the Already Deep cut

On the remainder of the summer stock by which we expect to see them disappear like the "Morning mist before the noonday sun." Are you all ready? Then come to the remaining great treat.

Men's WASH SUITS, regular price $4.00, $5.00, $6.00 cut to $2.65—Deeper cut gives them to you for **$1.75**

CRASH PANTALOONS, regular price $1.00, 1 25 & 1.50—Deeper cut gives them to you at - **75c**

Men's WORSTED SUITS—Cut still deeper, way down to almost the buttons and leining—$7.00 to **$2.85**, $9.00 to **$4.65**, $10.00 to **$6.00**. $15.00 to **$7.50**. Can you beat these figures? We don't think so

SPECIAL EXTRA DEEPER CUT—BOYS' KNEE PANTS—Good and substantial, well made, splendid style. They got to go. Cut price 50c. Deeper cut - - - **16c**

MEN'S HATS—At the deeper cut price gives them to you like this:

Men's Linen Crush Hats - - **9c**
Men's 25c and 35c Straw Hats - **9c**
Men's Fedoras, Black only, $1.00 Hats - **45c**
Men's 75c and $1.05 Straw Hats - **18c**

MEN'S SEAMLESS HALF HOSE—Deeper cut - **3⅓c**
Men's Black or Brown - **6¼c**
Extra Heavy Woolen - - **9c**

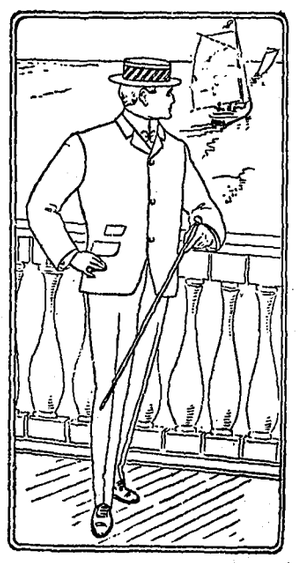

MEN'S UNDERWEAR—50c Garment, deeper cut **22½c**
75c and $1.00 Garment, deeper cut - **37½c**

MEN'S HEAVY GRAY UNDERWEAR, 50c value, **13c**
This garment is especially adapted for Hop Pickers

MEN'S GLOVES, Extra Special, Hop Pickers Gloves, big assortment, deeper cut - **21c**

LADIES' KID GLOVES SALE, Extra Special, as long as they last—Full line colors and sizes - **79c**

LADIES' SILK WAISTS—Balance of $4.00 and $5.00 Waists, Black and Colors - **$2.95**

LADIES' DUDE STRAW HATS—Fine braid with fancy black band, regular price 35c, sale price 13c, deeper cut - - **9c**

HERE'S FRUIT for the thrifty housewife—save your labor Ready Made Sheets and Pillow Cases

BLEACHED PILLOW CASES—Good quality—36 by 45—Special deep cut price - **9c** each

BLEACHED SHEETS—Good quality—81 by 90, large enough for double bed, torn from the bolt instead of cut, makes them even and smooth, Deep cut price - - **48c** each

Remember good people this is your opportunity; a little later will be too late. You can well afford to buy these goods and hold over another season. The prices will never be lower.

I. RUDEE & CO., UKIAH, CAL.

CASTORIA

The Kind You Have Always Bought, and which has been in use for over 30 years, has borne the signature of Chas. H. Fletcher and has been made under his personal supervision since its infancy. Allow no one to deceive you in this. All Counterfeits, Imitations and "Just-as-good" are but Experiments that trifle with and endanger the health of Infants and Children—Experience against Experiment.

What is CASTORIA

Castoria is a harmless substitute for Castor Oil, Paregoric, Drops and Soothing Syrups. It is Pleasant. It contains neither Opium, Morphine nor other Narcotic substance. Its age is its guarantee. It destroys Worms and allays Feverishness. It cures Diarrhœa and Wind Colic. It relieves Teething Troubles, cures Constipation and Flatulency. It assimilates the Food, regulates the Stomach and Bowels, giving healthy and natural sleep. The Children's Panacea—The Mother's Friend.

GENUINE CASTORIA ALWAYS

Bears the Signature of

Chas. H. Fletcher.

The Kind You Have Always Bought

In Use For Over 30 Years.

THE CENTAUR COMPANY, 77 MURRAY STREET, NEW YORK CITY.

$75,000 *Will be earned the first year by our graduates who secured positions last year. This year, on account of a natural increase in salary they will earn* **$100,000.**

Full Course, $60

San Francisco Business College.

1236 Market Street, San Francisco, Cal

UKIAH MEAT MARKET

L. EDWARDS B. EDWARDS

STANDLEY ST., Opp. Court House.

Edwards Bros.

FREE DELIVERY To all parts of City.

The very choicest Meats to be had in the market can always be found here. FRESH BACON AND LARD.

VISIT DR. JORDAN'S GREAT MUSEUM OF ANATOMY

1051 MARKET ST., SAN FRANCISCO, CAL.

(Between Sixth and Seventh.)

The largest Anatomical Museum in the World.

Greatest attraction in the City. A wonderful sight for visitors.

Weaknesses, or any contracted disease, positively cured by the oldest Specialist on the Pacific Coast. Established 36 years.

DR. JORDAN—PRIVATE DISEASES

Young men and middle aged men who are suffering from the effects of youthful indiscretions or excesses in maturer years. Nervous and physical Debility, Impotency, Lost Manhood in all its complications; Spermatorrhœa, Prostatorrhœa, Gonorrhœa, Gleet, Frequency of Urination, etc. By a combination of remedies, of great curative power, the Doctor has so arranged his treatment that it will not only afford immediate relief, but permanent cure. The Doctor does not claim to perform miracles, but is well known to be a fair and square Physician and Surgeon, pre-eminent in his specialty—Diseases of Men.

SYPHILIS thoroughly eradicated from the system without the use of Mercury.

Trusses fitted by an Expert. Radical cure for Rupture. A quick and radical cure for Piles, Fissure and Fistulæ, by Dr. Jordan's special painless methods.

EVERY MAN applying to us will receive our *honest opinion* of his complaint.

We will Guarantee a POSITIVE CURE in every case we undertake.

Consultation FREE and strictly private. *CHARGES VERY REASONABLE.*

Treatment personally or by letter.

Write for Book, PHILOSOPHY OF MARRIAGE. MAILED FREE. (A valuable book for men.) Call or write

DR. JORDAN & CO., 1051 Market St., S. F.

LIPPINCOTT'S

MONTHLY MAGAZINE

A FAMILY LIBRARY

The Best in Current Literature

12 COMPLETE NOVELS YEARLY

MANY SHORT STORIES AND PAPERS ON TIMELY TOPICS

$2.50 PER YEAR; 25 CTS. A COPY

CONTINUED STORIES

NO NUMBER COMPLETE IN ITSELF

Travelers' Home

A splendid Summer Resort in Scott Valley, Mendocino county. The resort affords the best of accommodations and good board. Plenty of fresh butter and milk. Fruit and vegetables in abundance.

Right in the midst of the best hunting and fishing in the County. 25 miles north of Ukiah. Terms Reasonable.

M. L. SAWYERS,

Hearst P. O., Mendocino Co.,

CALIFORNIA NORTHWESTERN R'Y. CO.

Lessee of

S. F. & N. P. R'y

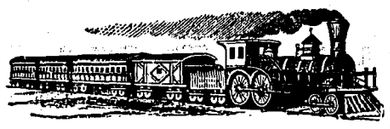

OFFICIAL TIME SCHEDULE.

LEAVE UKIAH		EFFECTIVE April 28, 1901.	ARRIVE UKIAH	
Week-days.	Sun-days	To and From	Sun-days.	Week-days.
5:25 am 1:30 pm	5:50 am 2:15 pm	San Francisco San Rafael Petaluma Santa Rosa Healdsburg Lytton Cloverdale and Intermediates	1:15PM 10:05PM	12:30PM 8:35 PM
5:25 am 1:30 pm	5:50 am 2:15 pm	Glen Ellen Sonoma and Intermediates	1:15PM 10:05PM	12:30PM 8:35 PM
5:25 am 1:30 pm	5:50 am 2:15 pm	Sebastopol and Intermediates	1:15PM 10:05PM	12:30PM 8:35 PM
5:25 am 1:30 pm	5:50 am 2:15pm	Guerneville and Intermediates	1:15PM 10:05PM	12:30PM 8:35 PM

H. C. WHITING, General Manager. R. X. RYAN, Gen. Pass. Agent

—THE—

FASHION LIVERY & FEED STABLE

Opposite the Grand Hotel,

State Street, - - Ukiah Cal.

J. H. SMITH, Prop.

Good Turnouts for hire—Double and Single teams, and Saddle Horses. The best of care given to transient stock. Teams furnished with or without drivers. Your patronage is solicited, and satisfaction guaranted. 79-tf.

Telephone connection with the Mendocino Asylum.

FOR THE LITTLE ONES.

Easy Tricks You May Teach a Dog With a Little Care.

Jumping is the easiest thing to teach your dog. First, put him in a corner and hold a cane before him so that he cannot get out without leaping over it. You must not hold it very high or he will crawl under it; make him hold his head up, however, and you will prevent that. Keep at it until he understands what you want, and he will jump without hesitation. After the trick has been learned in the corner it may be tried out in the room.

Later on you may get him to jump through a hoop, and still later through a hoop covered with tissue paper, making him break through the paper as he jumps. This will require a good deal of patience, but it may be done, and is so odd that you ought to try it.

Another easy trick is sitting up. Begin this in a corner. Place the dog in a sitting posture with his back against the walls, and keep him in that position by tapping him lightly under the chin; he will soon understand what you want. Then try him out in the room. Take hold of his fore paws and, having raised him to an upright position, force him gently down to a sitting position. Gradually release his paws and give him confidence by crying "Steady, steady!" Reward him by a little bit of candy or some other sweet, and you will soon have him so that he will assume that position instantly on your saying "Up!"

After you have taught him to "sit up" you may easily make him stand erect on his hind legs. Reward him after every trial, and you will have no trouble about it. Then you can make him walk on his hind legs. Begin this part of the training by making him stand up, and then gradually coax him along by offering the sweet, holding it close to his mouth, but making him keep his upright position by your commands.

One important thing in teaching a dog is never to allow him to come to the end of a trick without orders from you; you must not let him stop when he pleases. At the same time, you must be careful not to make him perform for too long a time; you must not weary him and thus make him dread the performance. And another thing, you should never think of using the whip or of punishing the dog in any way; kindness and patience will accomplish wonders.

Game of Arch Ball.

Players stand in two or more lines, single file, players about two feet apart. The leader throws the ball backward overhead to the player behind. If the ball falls to the ground, the one who fails to catch it must pick it up and return to his position in the line before throwing it. The last one in the line runs to the front with the ball, takes his place at the head of the line and begins over again. The line wins whose leader first gets back to the front.

"Don't Mind Me."

Mary was a very conscientious child. One day she was allowed to go and spend the day with some little cousins about her own age. After taking off her wraps she went to her aunt and said very soberly:

"Now, Aunt Cassie, if Sallie and Lizzie are bad today please don't hesitate to punish them because I am here."

A Future King.

His royal highness, Prince Edward of York, the great-grandson of the late Queen Victoria, will, if he lives, reach the throne of an empire on which the sun never sets. He is 6 years old and a very interesting boy.

PRINCE EDWARD OF YORK.

He has blue eyes and luxuriant hair. Prince Edward rides a pony with great skill. He salutes those who salute him in a very dignified manner, and is very indignant if his salute is not returned. The longest journey he has ever undertaken was to his late great-grandmother's castle in the highlands.

Take two to-night and you will be well to-morrow. Baldwin's Health Tablets. They cure sick-headache, chronic constipation and make sick people well-50 doses 25c

R. W. Tansill, the Chicago millionaire cigar man (of Tansill's Punch 5c Cigar fame,) says: "Baldwin's Health Tablets are the best remedy for constipation, biliousness and torpid liver I have ever used.".

PORTLAND, ORE.

EDWARD L. BALDWIN CO.,

I find your Health Tablets excellent for constipation, sick-headache and dyspepsia.

GEO. BAKER

Of Geo. Baker & Co., Auctioneers.

Sold by J. R. MATHEWS, Ukiah.

A Boy's School Record.

It is an honorable achievement for a boy whose school life has extended over a period of nearly 11 years never to have missed a single attendance throughout the whole of that time, yet this is the unique record possessed by Master Abel Roberts of Llangollen, England. He was admitted into the infants' department of the board school in that town in 1888, when he was only 3 years of age. From the infants' school he duly passed into that of the seniors. Altogether, for ten years and nine months he was present both morning and afternoon with unerring regularity and punctuality, not even being compelled to absent himself from his school duties on one single occasion through illness.

ABEL ROBERTS.

Another boy in the same school boasts a similar record for six years. Can any of our American boys show as clean a record for school attendance?—American Boy.

THE CLEANSING AND HEALING CURE FOR CATARRH is Ely's Cream Balm

Easy and pleasant to use. Contains no injurious drug.

It is quickly absorbed. Gives Relief at once.

It Opens and Cleanses the Nasal Passages. Allays Inflammation. Heals and Protects the Membrane. Restores the Senses of Taste and Smell. Large Size, 50 cents at Druggists or by mail; Trial Size, 10 cents by mail.

ELY BROTHERS, 56 Warren Street, New York.

CATARRH

COLD IN HEAD

Sawyer's EXCELSIOR BRAND Oil Clothing

for fifty years has been the best in the world. Double throughout. Warranted waterproof, soft and smooth. Will not crack, peel off or become sticky. Catalogue free.

N. Y. Belting and Packing Co., Agts., San Francisco.

H. M. SAWYER & SON, Sole Manufacturers, East Cambridge, Mass.

Notice of Sale of Real Estate.

IN THE SUPERIOR COURT OF THE CITY AND COUNTY OF SAN FRANCISCO, STATE OF CALIFORNIA. Dept. No. 9—Probate.

In the matter of the estate of John F. Harrington Deceased.

No 13253. Notice of sale of Real Estate (C. C. P. Sec. 1547.)

Notice is hereby given that in pursuance of an order of the Superior Court of the City and County of San Francisco, State of California made on the 4th. day of March A. D. 1901 in the matter of the estate of John F. Harrington Deceased, the undersigned the administrator with the will annexed of said estate will sell at public auction to the highest bidder for cash in lawful money of the United States, and subject to confirmation by the said Superior Court, on Saturday the 31st day of August 1901 at the hour of 2 o'clock P. M. of said date, from the court house steps fronting on State street in the town of Ukiah, County of Mendocino, State of California all the right title and interest and estate of John F. Harrington at the time of his death, and all the right title and interest that the said estate has by operation of law or otherwise acquired since his death, in and to all those certain lots pieces or parcels of land situated in the County of Mendocino, State of California and bounded and described as follows to wit: All of section 16—the south half and northwest quarter of section 15—the north half of section 21—the northwest quarter and west half of the northeast quarter of section 22—save and excepting a school site of five acres on the center line of said section 22—all in township 21 north range 15 east Mount Diablo Base and Meridian.

Terms and conditions of sale: Cash lawful money of the United States, ten per cent of the purchase price to be paid with the bid on the day of sale, balance on confirmation of sale by said court, sale to be made in parcels, if no satisfactory bid is received for the whole.

E. G. KNAPP

Administrator with the will annexed of the estate of John F. Harrington deceased.

F. A. Meyer Atty. for Administrator.

Report of PUBLIC ADMINISTRATOR

—OF THE—

County of Mendocino

State of California.

To the Hon J. M. Mannon, Judge of the Superior Court of the County of Mendocino State of California:

John Taylor, Public Administrator of the County of Mendocino, State of California, respectfully makes this return of all estates of decedents which have come into his hands for the term commencing Jan. 1, 1901, and ending June 30, 1901, in pursuance of the provisions of Section 1736 of the Code of Civil Procedure.

Date 1901	Name of Deceden	Approximate Value of Estate as far as Ascertained	Money Which Has Come Into The Hands Of The Administrator	Fees and Expenses Paid by Administrator	Balance Of Money In Hands Of Administrator	Money in County Treasury	Money on Deposit to Credit of Estates of Decedents	Property Exclusive of Money in Hands Of Administrator
July 1st	L. Hale	$ 2870 00	$1251.70	$592.11	$ 659.59	.....	$ 659.59	.....
" 1st	S W White	150.00	40 00	13.80	26.20	.....	26.20	126.20
" 1st	Mary Hallerman	200.00	41.97	37 00	4.97	.....	4.97	159.08
" 1st	Ann Linville	200 00	49.40	45 72	3.68	.....	3.68	150.60
" 1st	August Peterson	4277.75	1566 00	524.87	1041.13	.....	1041.13	2900.00
" 1st	James Friel	18000.00	8967.58	1427.85	7540.23	.....	7540.23	9032.42
" 1st	Michael Doody	900.00	1584.00	707.44	876.56	4000.00	876.56	.....
" 1st	Margaret Peterson	170.00	170.00	139.55	30.45	.....	30.45	.....
" 1st	J. L. Foster	1414.69	1082.10	1068.03	14.07	.....	14.07	.....
" 1st	Cornelius Crowley	350.00	350.00	174.54	175.46	.....	175.46	400.00

STATE OF CALIFORNIA, } SS.
COUNTY OF MENDOCINO.

John Taylor, being duly sworn, deposes and says: That he is the Public Administrator of the County of Mendocino and that the foregoing is a full, true and correct return of all estates of decedents which have come into his hands for the estates hereinbefore named. That he is not, and was not, at any time interested in the expenditures of any kind made on account of any estate he administers nor is he associated in business or otherwise with anyone who is so interested.

JOHN TAYLOR.

Subscribed and sworn to before me this 23rd day of July, 1901.

W. P. THOMAS, Notary Public.

[SEAL]

Contest Notice.

DEPARTMENT OF THE INTERIOR, UNITED States Land Office, San Francisco, Calif., June 24, 1901.

A sufficient contest affidavit having been filed in this office by Charles L. McGimsey, contestant, against John L. Carlen, entry No. 15075, made August 13, 1895, for NE¼ of SE¼, Section 10, Township 13 N, Range 13 W, M D M, by John L. Carlen, Contestee, in which it is alleged that in substance that said John L. Carlen has wholly abandoned said tract and changed his residence therefrom for more than three years since making said entry and next prior to the date herein and has failed to occupy, improve, cultivate or reside upon said land for more than three years last past; that no one has resided upon, cultivated or improved said land for him, and that his absences from said land were not in any manner due to his enlistment or service in the Army or Navy of the United States, (during the late war with Spain) or at all. Said parties are hereby notified to appear, respond and offer evidence touching said allegation at 10 o'clock a m. on Saturday August 17, 1901, before J. C. Ruddock, a Notary Public at Ukiah, California, and that final hearing will be held at 10 o'clock a m. on Saturday, August 24, 1901, before the Register and Receiver at the United States Land Office in San Francisco, Calif.

July 5-5t A. B. HUNT, Register.

Notice to Creditors.

In the Matter of the Estate of George L. Daugherty, deceased.

Notice is hereby given to the Creditors of, and all persons having claims against the above named deceased, to present them within four months after the first publication of this notice, to the County Clerk of the County of Mendocino, State of California.

HALE McCOWEN,

County Clerk of Mendocino County, California.

Dated at Ukiah, July 20, 1901.

McGARVEY & BLEDSOE, Attorneys for Administrator.

SAWYER'S EXCELSIOR TRADE MARK

Keep Out the Wet

SAWYER'S Excelsior Brand

OIL CLOTHING

The best waterproof garments in the world. Made from the best materials and warranted waterproof. Made to stand the roughest work and weather.

Look for the trade mark. If your dealer does not have them, write for catalogue to

N. Y. Belting and Packing Co., Agts., San Francisco.

or H. M. SAWYER & SON, Sole Mfrs. East Cambridge, Mass.

Summons.

IN THE SUPERIOR COURT OF MENDOCINO County, State of California.

H. B. Smith, Plaintiff,

vs.

Mrs. F. C. Hill, R. E. Donohoe, John Doe, Richard Roe and Jane Roe, Defendants.

Action brought in the Superior Court in and for the County of Mendocino, State of California, and the complaint filed in the office of the Clerk of said Superior Court.

McNAB & HIRSCH, Attorneys for Plaintiff.

The people of the State of California send greeting to Mrs. F. C. Hill, R. E. Donohoe, John Doe, Richard Roe and Jane Roe, Defendants:

You are hereby directed to appear and answer the complaint in the above entitled action, brought against you in the Superior Court of Mendocino County, State of California, by the above named plaintiff within ten days after the service on you of this summons—if served within this County; or within thirty days if served elsewhere.

The said action is brought against you to obtain a decree of this Court quieting the title to the lands and premises set forth in the complaint herein and described as the w ½ of se¼ of section 6, twp 17 n r 15 w m. d. m. containing 80 acres of land, situate in Mendocino County, State of California, and determining the adverse claims of the defendants and each of them in and to said lands, and that it be adjudged and decreed by said decree that the defendants and each of them have no interest or estate in the said lands and premises; and that the title of the plaintiff thereto is good and valid; and that defendants and each of them be forever enjoined and debarred from asserting any claim whatever in or to said lands and premises, and for such other and further relief as to the Court may seem meet and equitable, and for costs of suit, all of which will more fully appear by reference to the complaint on file herein, to which you are hereby referred for further particulars.

And you are hereby notified that unless you appear and answer the complaint as above required, the plaintiff will take default against you and apply to the Court for the relief demanded in the complaint.

Given under my hand and the seal of the Superior Court of the County of Mendocino, State of California, this 2nd day of May, 1901.

[SEAL] HALE McCOWEN,

County Clerk of Mendocino County and Ex-Officio Clerk of the Superior Court thereof.

Notice to Creditors.

In the Matter of the Estate of Adah Ann Norton (sometimes known as Mrs. A. Norton,) Deceased.

Notice is hereby given to the Creditors of, and all persons having claims against the above named deceased, to present them within four months after the first publication of this notice, to the County Clerk of the County of Mendocino, State of California.

HALE McCOWEN,

County Clerk of Mendocino County, California.

Dated at Ukiah, Cal. July 24th, 1901.

McGARVEY & BLEDSOE, Attorneys for Administrator.

The Dispatch-Democrat
J. B. SANFORD.

HOT FACTS AND OPINIONS.

It has more than once been suggested within the last few days, that Jack Winters, the world's biggest gold robber, is insane. It would not be at all surprising if this surmise should prove true. His constant brooding for months on the scheme he was at work upon; his herculean labors in breaking into the Selby vault and removing the gold, were a terrible strain upon his mental and physical being and it would be nothing strange or unexampled, should his mind prove to be unbalanced. Men have gone crazy ere this under much slighter strain than Winters was subjected to.

* * *

If Admiral "Bob" Evans deserved the censure of the navy department for intimating in a gentlemanly manner, that ex-Secretary of the Navy Chandler was an "insect," what should be done with Maclay, an employe of the Navy department, for calling Admiral Schley, the hero of Santiago, a "coward" and a "caitiff?" We have not heard that the latter has been reprimanded, but if Secretary Long is the man he ought to be, he will see that Maclay is fired bodily out of the government service.

* * *

The result of the Republican Primaries in San Francisco, is a death blow to the incorporated Republican Primary League. It was a complete victory for Martin Kelly, Dan Burns. Governor Gage, Herrin and that crowd and a crushing defeat for the Call and Chronicle and the so-called reform element of the party. Of course the slogan of the Primary League; "Down with Bossism," was a mere pretense, and the people so recognized it. It was simply a battle between would be bosses for the control of the spoils, and Kelley won out. Whenever you hear of the Republican party starting a reform within its own lines, you can set it down as a humbug. There are many honest men in the Republican ranks, but they are not the manipulators. They are not allowed to get in control. They may vote and contribute to campaign funds but that is as far as they are allowed to go. Mr. Spreckles and Mr. De Young would doubtless like to see a better element of the party in control in San Francisco, but the fact that they are themselves suspected to be after some political loaves and fishes, handicaps them in spite of the fact that they own the leading Republican papers. The only way in which the better class of Republicans in San Farncisco can down the vicious bosses will be by helping to elect Democrats to office and thus administer a rebuke that will be felt. King Kelly is now in the saddle in San Francisco, and that means a local victory for Gage, which will go far toward giving him the nomination for Governor. In our desire to assist the decent Republicans to get out from under the baleful control of their unprincipled bosses, we can only exhort them as individuals to vote the Democratic ticket and thus become disenthralled.

* * *

Thru the kindness of Dr. Rea, of this city, THE DISPATCH office has received copies of leading Manila papers up to July 6th. The Times is an eight page seven column morning paper and is gotten up in modern style. It shows a large advertising patronage, there being 37 columns of display ads. Its leading topic is the inauguration of William H. Taft as Civil Governor, which ceremonial took place July 4th. The inaugural address is given in full, and the account states that the Governor took the oath of office, but whether he was sworn to obey and enforce the constitution of the United States, we are not informed. At the head of its columns, The Times carries the Press Club Motto:

"For the wrongs that need resistance,
For the right that needs assistance,
For the good that we can do."

Another Manila Journal is "Luzon Life." This is a sixteen page illustrated paper and our copy is the second number. Its price is one dime. Its body type is entirely ten point italics. Its motto is:

"One country, one flag, one constitution."

Its illustrations represent life and scenes in the Philippines and are well executed. Like some of the San Francisco papers are now doing toward Mayor Phelan, "Life,' has a couple of columns of advice to Governor Taft as to how he may best administer the insular government. One paragraph of this advice is so timely and true that we give it to our readers:

"Of course, Mr. Taft, you and your colleagues will be opposed by that class of humanity which, unable to grasp and comprehend the high ideals for which our flag and government stand, seek by unfair and unclean methods to live and grow fat at the public expense. You will be opposed by the carpet-baggers, seeking new fields for their operations, and by the brainless pimple-headed throng that makes it a point to oppose everything that is too high for its puny comprehension and appreciation. So long as this is the case you will be entitled to the plaudits and congratulations of honest men; when this ceases to be the case—God grant it never will—then it will be high time for a complete change in the administration of public affairs in these islands."

From the way "Life" speaks of our polygamous, slave-holding subjects, the Moro's, we judge that all is not as smooth as oil in the southern groupe. It says: "What the Moros need is a good sound drubbing and some new school houses. If the Moros have got to be whipped, the sooner the better. There is still time before the next Presidential campaign.

As most of our readers have probably learned thru the daily press, Jack Winters has confessed that he alone was the robber who so skillfully looted the Selby Smelting works of more than a quarter million dollars worth of gold. He showed the detectives where he concealed the gold, and about half of it was recovered at once.

It is persistently stated that certain promises were made to Winters by the detectives and the Superintendent of the smelting works to induce him to confess and tell where the gold was concealed. Of course if this is true, the crime of compounding a felony has been committed, which is itself a felony, and as heinous a a crime as that perpetrated by Winters. The people will doubtless watch the progress of this case with some interest. It is not a new thing for rich corporations to compound felonies in order to recover money stolen or embezzled. Some California corporations have been doing that very thing for years. And this is not the only crime chargeable to the rich corporations. With them, perjury is regarded as not only harmless, but useful and necessary in the course of their business. Time after time we have heard the agents of corporations commit perjury in the interest of their employers, and even Presidents of corporations have done so without any apparent reluctance. Repeated immunity from punishment has made them bold along this line, and they do not hesitate where their interests are at stake.

What difference does it make whether Admiral Schley slept with his head to the north or the south the night before the naval battle off Santiago. Schley was there with both feet. He was in command and in the lead and the battle was gloriously won. The people are with Schley in his defense against the malicious accusations of his envious enemies.

The office and plant of The Weekly Calistogian was destroyed in the Calistoga fire, but we are pleased to say it comes again as clean and bright as ever. The patrons of The Calistogian ought now to get in and pay up all delinquencies and pay a year's subscription in advance. Business men should increase their advertising and thus help brother Carroll to get on his feet again.

Just take a look in the big corner window at the City of Ukiah and see the great slaughter in new clothing.

Many of our contemporaries are just now discovering that a woman cannot be compelled to give her age in applying for a marriage license. The DISPATCH published that fact a long time ago.

Attorney General Ford, thru one of his deputies, has spent much time in searching the law and writing a long legal opinion, on a question which any man who can read plain English, ought to be able to answer for himself, to-wit, that only such church property as is used exclusively for religious purposes, is exempt from taxation.

Amusements.

Commencing Monday evening Aug. 19th. and continuing the entire week the Lowe & Van Cleve Madison Square Co. will appear at Mason's Opera House. The company includes:

Chas. C. Lowe	Eva Van Cleve
Bert Van Cleve	Pnyliss Barrington
Zellah Covington	Charlotte Clark
Cecil Kirk	Alpa Wilber
Herbert B. Clark	Baby Van Cleve
Lee Walters	

Their opening bill will be the beautiful 5 act comedy drama, "The Rough Diamond." It is filled with bright comedy, strong situations and startling climaxes, and is cast to the full strength of the company.

Up-to-date specialities will be introduced by Mr. Van Cleve, Miss Wilber and Miss Clark. A change of bill nightly. Also new specialties. Popular prices; 10, 20 and 30c will prevail during this engagement. Tickets on sale at York & Wilson's.

Capital, Trusts, Labor and Strikes.

Dr. McWilliams will deliver a sermon on the San Francisco Strikes at the Christian Church next Sunday evening.

Dr. McWilliams has just returned from San Francisco where he spent several days accumulating information and observing the various phases of the strike. The men of Ukiah are especially invited at eight o'clock next Sunday evening. Regular services will be conducted in the morning as usual. The subject of the eleven o'clock sermon will be "Alexander Campbell in his plea for the restoration of Apostolic Christianity." The Christian church will resume its regular Sunday services next Sunday, Aug. 18th. instead of August 25th. Seats free—Everybody welcome.

It has been said that:

To trust is to bust
And to bust is h—l;
But if steel trusts would bust
H—l would be well.

What's Your Face Worth?

Sometimes a fortune, but never, if you have a sallow complexion, a jaundiced look, moth patches and blotches on the skin,—all signs of Liver Trouble. But Dr. King's New Life Pills give Clear Skin, Rosy Cheeks, Rich Complexion. Only 25c at J. R. Mathews' Drug Store.

Notice.

The Rev. Glen McWilliams will be at home and preach next Sunday both morning and evening at the Christian Church. All are cordially invited to attend these services.

FOR SALE—Lot 100x200, with cottage of five rooms; good well with force pump; barn and out buildings. Situated on State street, four blocks from Courthouse. For terms and price apply to Kirtley & Sanford, DISPATCH—DEMOCRAT, Office.

Subscribe for THE DISPATCH for three months, only 75c, and cast 15 votes for some worthy young boy or girl who is struggling for an education. *

Help some boy or girl get a business education by subscribing for THE DISPATCH. *

Notice to Creditors.

In the Superior Court of the State of California, in and for the County of Mendocino.

In the matter of the Estate of D. V. Leer, Deceased.

Notice is hereby given to the creditors of, and all persons having claims against the above named deceased, to present them within four months after date of this notice, to the County Clerk of the County of Mendocino, State of California, at his office in the town of Ukiah Calif.

HALE McCOWEN,
Clerk of the Superior Court, of the County of Mendocino, State of California.

Dated this 15th. day of August, 1901.

WELDON & HELD, Attorneys for Estate.

THE SCHOLARSHIP CONTEST

THE DISPATCH, realizing the great value of a thorough business training, has decided to send ***thre*** of the most popular boys or girls in Mendocino County to the ***San Francisco Business College*** this fall.

The selection of the boys or girls is to be left to the SUBSCRIBERS of THE DISPATCH who will, by popular vote, choose the ***three*** that are to receive the benefit of The Dispatch's offer.

Here Is The Plan

The boy or girl receiving the ***greatest number of votes*** will be awarded

A Six Months' Scholarship--Value, $60 (which includes the commercial course, short hand and type writing) ***Free.***

The boy or girl receiving the ***second highest number of votes*** will be awarded

A Three Months' Scholarship--Value, $30 (which includes the commercial course, short hand and typewriting) ***Free.***

The boy or girl receiving the ***third*** highest number of votes will be awarded

A 3 Months' Scholarship In Short Hand and Type Writing--Value, $27.50, Free.

How To Vote

Any old or new subscriber may vote by making a CASH payment on SUBSCRIPTION.

ONE YEARS' SUBSCRIPTION ($2.50) entitles the subscriber to 50 Votes for the boy or girl of his choice.

SIX MONTHS' SUBSCRIPTION ($1.25) entitles the subscriber to 25 Votes for the boy or girl of his choice.

THREE MONTHS' SUBSCRIPTION (75c) entitles the subscriber to 15 Votes for the boy or girl of his choice.

Single copies of the paper (5c)—1 Vote. No vote will be recorded unless the money accompanies the same.

THE CONTEST IS OPEN TO ANYONE WHO DESIRES A BUSINESS EDUCATION

The Contest Opens MONDAY Morning, AUGUST 5TH, and will continue for 90 days, closing SATURDAY Evening, NOVEMBER 2, 1901.

The fact that one may live in a rural district should not discourage him, as the more populous centers will have more competitors.

Any live boy or girl working a few hours a day after school can surely induce enough old subscribers to pay up, and get enough new subscribers, to win one of the scholarships.

The cost of living in San Francisco is very reasonable and there are many Mendocinoites living there who would be glad to board a few industrious pupils. Any live boy can work his own way while there. The proprietors of the San Francisco Business College could undoubtedly arrange it so that one could secure his board and lodging by doing a few hours extra work a day.

☞ In sending in subscriptions, subscribers will please write the name of the party for whom they vote as legibly as possible.

Contestants who may be canvassing for subscriptions will please give the name and P. O. address of each subscriber for whom subscription is to be credited, so that proper entries and credits may be made in the books at this office.

The voting contest will be published from time to time so that contestants may see the results of their labors.

Address all communications and make all money orders payable to

DISPATCH - DEMOCRAT
UKIAH, CAL.

VOTING TICKETS

Form for contestants who send in money for subscribers.

.....,Cal.,
(City or Town)

.....,1901.
(Date)

EDITOR DISPATCH:
Enclosed find $..... for which cast.....votes for me.

.....
(Name of Contestant)

Credit subscribers as follows:

....., ..., $.....
(Name) (Town)

....., ..., $.....
(Name) (Town)

....., ..., $.....
(Name) (Town)

Young girls who desire a course in short hand and type writing have an opportunity now to perfect themselves in this line and thereby be enabled to command a good salary. A few hours' work each day will easily secure one of THE DISPATCH'S scholarships free. Try it.

VOTING TICKETS

Form for subscribers who send in their own votes.

.....,Cal.,
(City or Town)

.....,1901.
(Date)

EDITOR DISPATCH:
Enclosed find $..... which credit to my subscription account.

.....
(Name of Subscriber)

I cast.....votes for

.....
(Name of Contestant)

.....
(City or Town)

The San Francisco Business College is one of the best institutions of its kind on the coast. Graduates from that institution are earning a combined salary of over $100,000 per year. Young men and women desiring such training should make an effort to secure one of THE DISPATCH'S free scholarships. It's worth trying for.

PORTERFIELD & BARTLETT
—SUCCESSORS TO—
BARTLETT BROS.
—DEALERS IN—
STAPLE AND FANCY GROCERIES

Porterfield & Bartlett,
State Street. Opposite Court House

Wilson & York
(Successors to E. F. Sholl)
Agency for all S. F. Dailies

Dealers in Tobacco, Cigars, Stationery, Sporting Goods, Fruits, Nuts, Candy, Etc.

A share of the public patronage solicited. Fair and Courteous treatment assured to everyone.